



# MENDOCINO COMPLEX INCIDENT UPDATE

Date: 8/1/2018 Time: 7:00 a.m.

 @CALFIRE\_MEU  
 @CALFIRE  
 @MendoSheriff  
 @LakeoSheriffCA  
 @MendocinoNF

 @CALFIREMEU  
 @CALFIRE  
 @MendocinoSheriff  
 @LakeSheriff  
 @MendocinoNF

Public Information Line: 707-574-8261  
 Media Line: 707-574-8476  
 Email: [MendoComplex2018@gmail.com](mailto:MendoComplex2018@gmail.com)  
 To sign up for incident updates:  
[www.tinyurl.com/mendo2018](http://www.tinyurl.com/mendo2018)

## RANCH FIRE STATUS

<b>Incident Start Date:</b> 07/27/18	<b>Incident Start Time:</b> 12:03 PM
<b>Incident Type:</b> Wildland Fire	<b>Cause:</b> Under Investigation
<b>Incident Location:</b> Highway CA-20 at MP 39, Old Lake County Highway, Blue Lake, 8 mi NE of Ukiah	
<b>Acreage:</b> 59,014 acres	<b>Containment:</b> 15%

## RIVER FIRE STATUS

<b>Incident Start Date:</b> 07/27/18	<b>Incident Start Time:</b> 1:01 PM
<b>Incident Type:</b> Wildland Fire	<b>Cause:</b> Under Investigation
<b>Incident Location:</b> Old River Road, 6 miles north of Hopland	
<b>Acreage:</b> 31,898 acres	<b>Containment:</b> 38%

## MENDOCINO COMPLEX TOTALS

<b>CAL FIRE Unit:</b> Mendocino Unit, Sonoma-Lake-Napa Unit		
<b>Unified Command Agencies:</b> CAL FIRE, U.S. Forest Service		
<b>Total Acreage:</b> 90,912 acres	<b>Total Containment:</b> 24%	<b>Expected Full Containment:</b> 08/07/18
<b>Civilian Injuries/Fatalities:</b> None		<b>Firefighter Injuries:</b> None
<b>Structures Threatened:</b> 12,200	<b>Structures Destroyed:</b> 10 residences / 1 outbuildings	<b>Structures Damaged:</b> 2 residence / 1 other

## CURRENT SITUATION

<b>Situation Summary:</b>	Last night firefighters made good progress on increasing containment on the River and Ranch fires. Today fire personnel will continue to work on containment lines, fighting the fire directly when access and conditions permit along with building contingency lines ahead of the fire front. Low humidity, heat, and wind will continue to challenge firefighters throughout the day today. Today we joined in Unified Command with the U.S. Forest Service Northern California Team 2.	
<b>Mandatory Evacuations:</b>	<b>Mendocino County:</b> <ul style="list-style-type: none"> <li>Highway CA-20 area from one mile south of Highway CA-20, east of Potter Valley Road, south of the fire perimeter, and west of Mendocino-Lake County Line. Pine Avenue area of Potter Valley north of Burris Lane, east</li> </ul>	<b>Lake County:</b> Western Lake County, north of the Lake-Sonoma County Line and Bartlett Springs Road, east of the Lake-Mendocino County Line, south of the Ranch Fire, and west of Highland Springs Road, Big Valley Road, and

<p><b>Mandatory Evacuations: (Continued)</b></p>	<p><b>Mendocino County (cont.)</b>  of Eastside Potter Valley Road, south of 10511 Eastside Potter Valley Road, and west of the Lake-Mendocino County Line.</p> <ul style="list-style-type: none"> <li>• Mid Mountain Road area, north of 10551 Eastside Potter Valley Road, east of Eastside Potter Valley Road, south of 11385 Eastside Potter Valley Road, west of Mendocino-Lake County Line</li> <li>• Hopland area north of Highway CA-175, east of mile marker 5.6 on Highway CA-175, south of the fire, and west of the Mendocino-Lake County Line.</li> </ul>	<p><b>Lake County (cont.)</b>  Bartlett Springs Road to include the communities of Lakeport,</p> <ul style="list-style-type: none"> <li>• Scotts Valley, Blue Lakes, Upper Lake, Bachelor Valley, and Nice.</li> </ul>
<p><b>Evacuation Advisory/Warning:</b></p>	<p><b>Mendocino County Evacuation Warning:</b></p> <ul style="list-style-type: none"> <li>• North of 8000 block of Old River Road to Yokayo Ranch Road</li> <li>• North of Highway CA-175, east of the Russian River, south of 8000 Old River Road, and west of mile marker 5.6 on Highway CA-175</li> <li>• Potter Valley Community; All areas north of Highway CA-20, east of the fire edge, to the Mendocino-Lake County Line, South of Burris Lane to MeWhinney Creek and east of East Side Potter Valley Road, to include feeder roads utilizing Burris Lane east to the Mendocino-Lake County Line.</li> </ul>	<p><b>Lake County Evacuation Advisory:</b></p> <ul style="list-style-type: none"> <li>• Mendocino National Forest within the boundaries of Lake County:</li> <li>• Lake Pillsbury Basin and surrounding area;</li> <li>• North of Bartlett Springs Road, east of the Ranch Fire, south of the Lake-Mendocino-Glenn County Line, and west of the Lake-Colusa County Line</li> <li>• The Lucerne and Paradise Valley areas, north of Clear Lake, east of the Ranch Fire, south of Bartlett Springs Road, west of Paradise Valley Drive</li> <li>• Kelseyville area, north of Lake-Sonoma County Line; east of Bottle Rock Road; south of Clear Lake; and west of Soda Bay Road, Red Hills Road, and Highway CA-175; including the subdivisions of Soda Bay, Riviera Heights, Buckingham Park, Riviera West, and Clear Lake Riviera west of Soda Bay Road.</li> <li>• Kelseyville, Finley, and Big Valley Rancheria</li> </ul>
<p><b>Road Closures:</b></p>	<p><b>Mendocino County</b></p> <ul style="list-style-type: none"> <li>• Highway CA-175 at mile post 5.6 to eastbound traffic</li> <li>• Midmountain at Eastside Potter Valley Road</li> <li>• Mill Creek Road, ½ mile east of Old River Road</li> <li>• Pine Avenue at Eastside Potter Valley Road</li> <li>• Highway CA-20 at Potter Valley Road to eastbound traffic</li> </ul>	

	<ul style="list-style-type: none"> <li>• Elk Mountain Road south of Pillsbury Road</li> </ul> <b>Lake County</b> <ul style="list-style-type: none"> <li>• Highway CA-175, at Highway CA-29 to westbound traffic</li> <li>• Elk Mountain Road at Middle Creek Road</li> <li>• Highway CA-20, at Highway CA-29 to westbound traffic</li> <li>• Highway CA-20, at Bartlett Springs Road to westbound traffic</li> <li>• Big Valley Road at Soda Bay Road</li> <li>• Highway CA-29, at Highland Springs Road to westbound traffic</li> <li>• Highland Springs Road at Argonaut Road</li> <li>• Highland Springs Road at Merritt Road</li> </ul>			
<b>Evacuation Center(s):</b>	<ul style="list-style-type: none"> <li>• <b>Mendocino College</b>, Dance Room at 1000 Hensley Creek Road, Ukiah</li> <li>• <b>Lower Lake High School</b>, 9430 Lake Street, Lower Lake</li> <li>• <b>Twin Pines Casino</b>, 22223 CA-29, Middletown</li> <li>• <b>Middletown High School</b>, 20932 Big Canyon Road, Middletown</li> </ul>			
<b>Animal Evac. Center(s):</b>	<b>Redwood Riders Arena</b> , 8300 East Road, Redwood Valley is accepting horses. <b>Animal Care</b> , 298 Plant Road, Ukiah is accepting small animals			
<b>ASSIGNED RESOURCES</b>				
<b>Engines:</b> 326	<b>Water Tenders:</b> 47	<b>Helicopters:</b> 15	<b>Hand Crews:</b> 43	<b>Dozers:</b> 47
<b>Other:</b> 3		<b>Total Personnel:</b> 2677		
Numerous firefighting air tankers from throughout the State are flying fire suppression missions as conditions allow.				
<b>Cooperating Agencies:</b> Potter Valley Fire, Redwood Valley Fire, Ukiah Fire, California Office of Emergency Services, California Department of Corrections and Rehabilitation, California Highway Patrol, Lake County Sheriff's Office, Mendocino County Sheriff's Office, Bureau of Land Management, Hopland Fire, Lakeport Fire, PG&E, AT&T, California Conservation Corps, and additional agencies from throughout the State.				

**To learn more about wildfire preparedness visit:**  
[www.readyforwildfire.org](http://www.readyforwildfire.org)

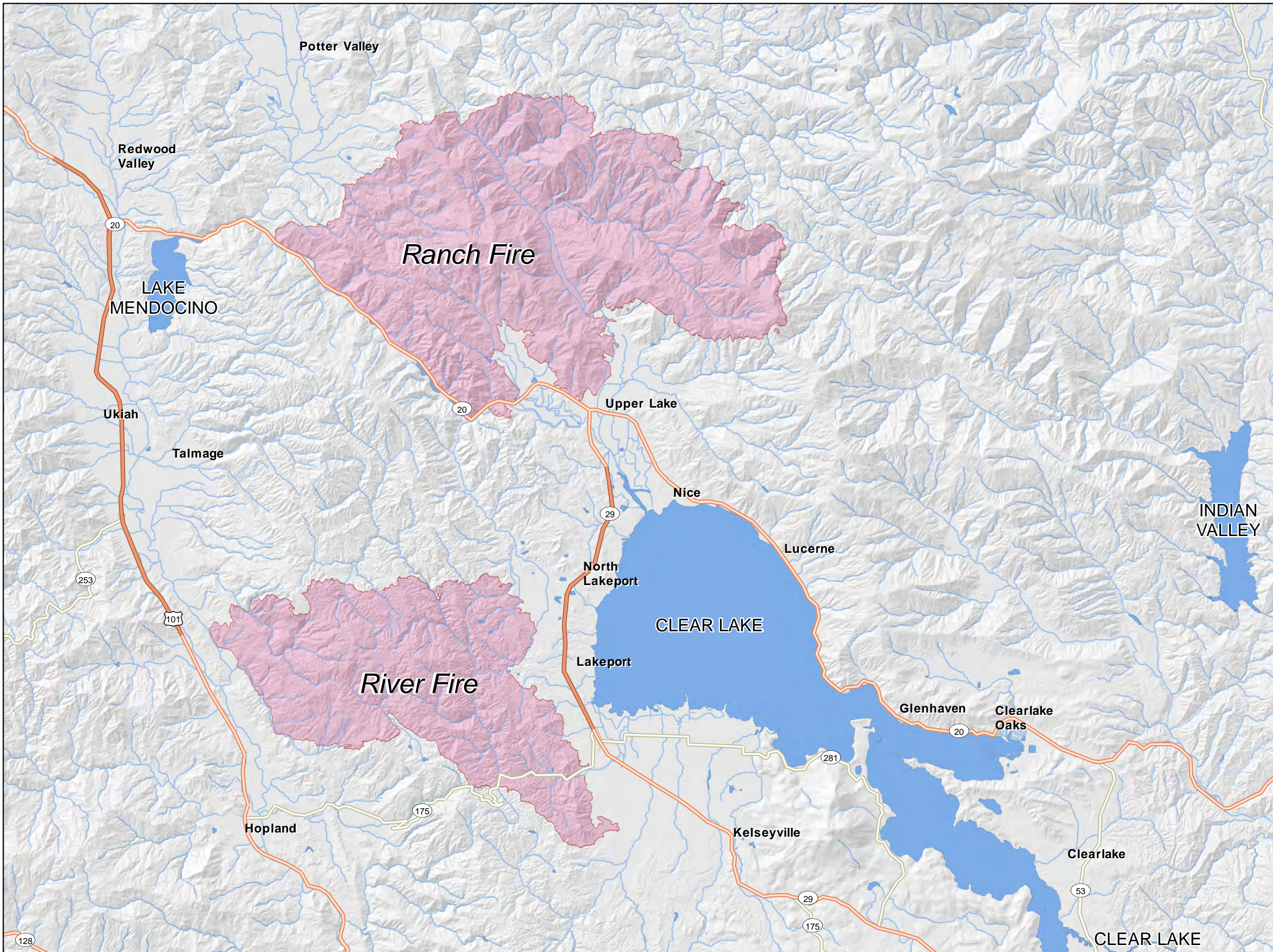

**PUBLIC  
INFORMATION  
MAP**

**Ranch Fire  
River Fire**

**Mendocino Complex  
CA-MEU-008674  
August 1, 2018**

 Fire Perimeter



1:180,000  
Datum: NAD 83

DISCLAIMER:  
The displayed incident data is approximate and should only be used for informational purposes. The information contained in supporting base layers was generated from GIS data maintained by different sources and agencies and is not necessarily accurate to mapping, surveying, or engineering standards.

MTZ GIS  
August 01, 2018  
0242 hrs